















# RIONERO IN VULTURE

-  6.1 decespugliamento fossi1
-  3.1 manutenzione fascia tagliafuoco
-  3.1.1 attività vivaistica
-  6.1 decespugliamento valloni
-  5.1 decespugliamento area boscata1
-  4.1.1 manutenzione pista forestale
-  6.3.1 Decespugliamento scarpate stradali
-  BENI PAESAGGISTICI ART. 142
-  BENI PAESAGGISTICI ART. 136
-  AREA ZSC
-  AREA ZPS
-  verde urbano
-  AREA SIC
-  AREA PARCO

IGM\_25000

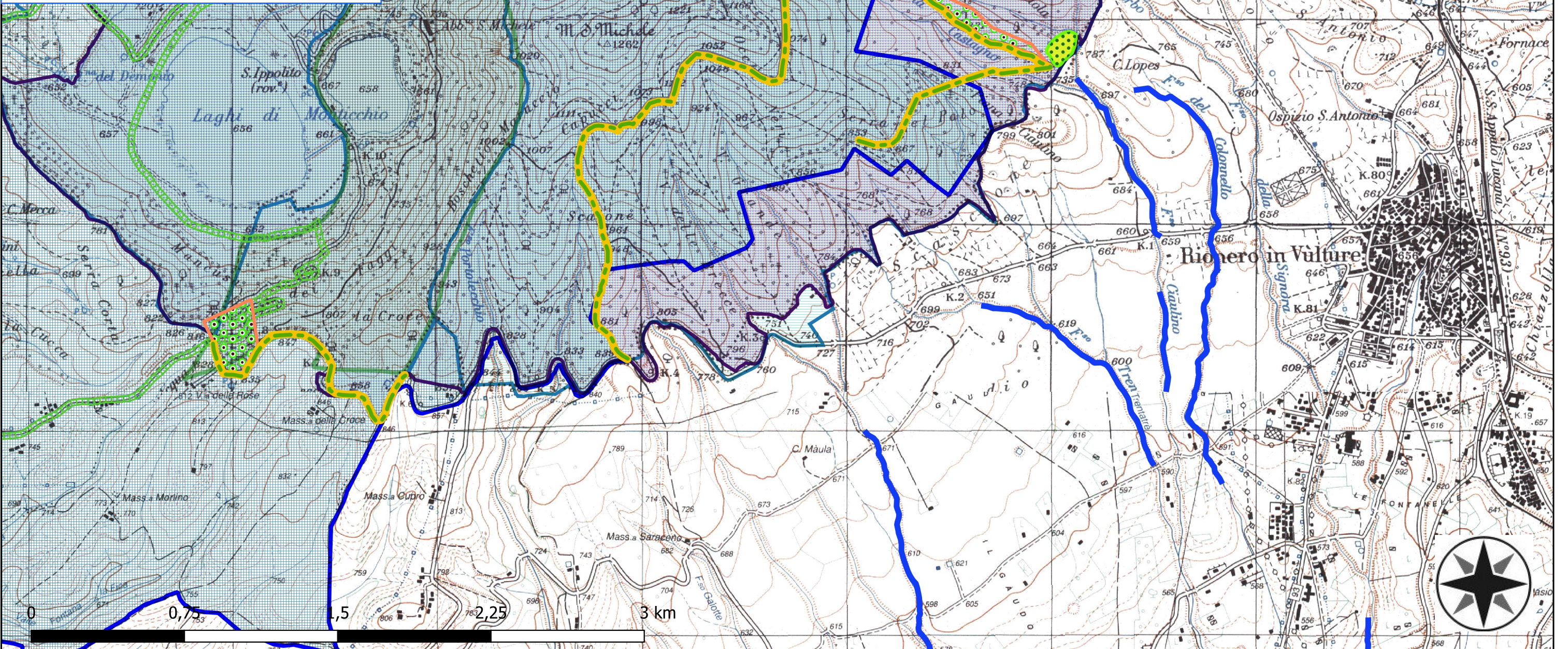

# RIONERO IN VULTURE

- 1.1 manutenzione fascia tagliafuoco
- 3.1.1 attività vivaistica
- 6.1 decespugliamento valloni
- 5.1 decespugliamento area boscata1
- 4.1.1 manutenzione pista forestale
- BENI PAESAGGISTICI ART. 142
- BENI PAESAGGISTICI ART. 136
- AREA ZSC
- AREA ZPS
- AREA SIC

IGM\_25000

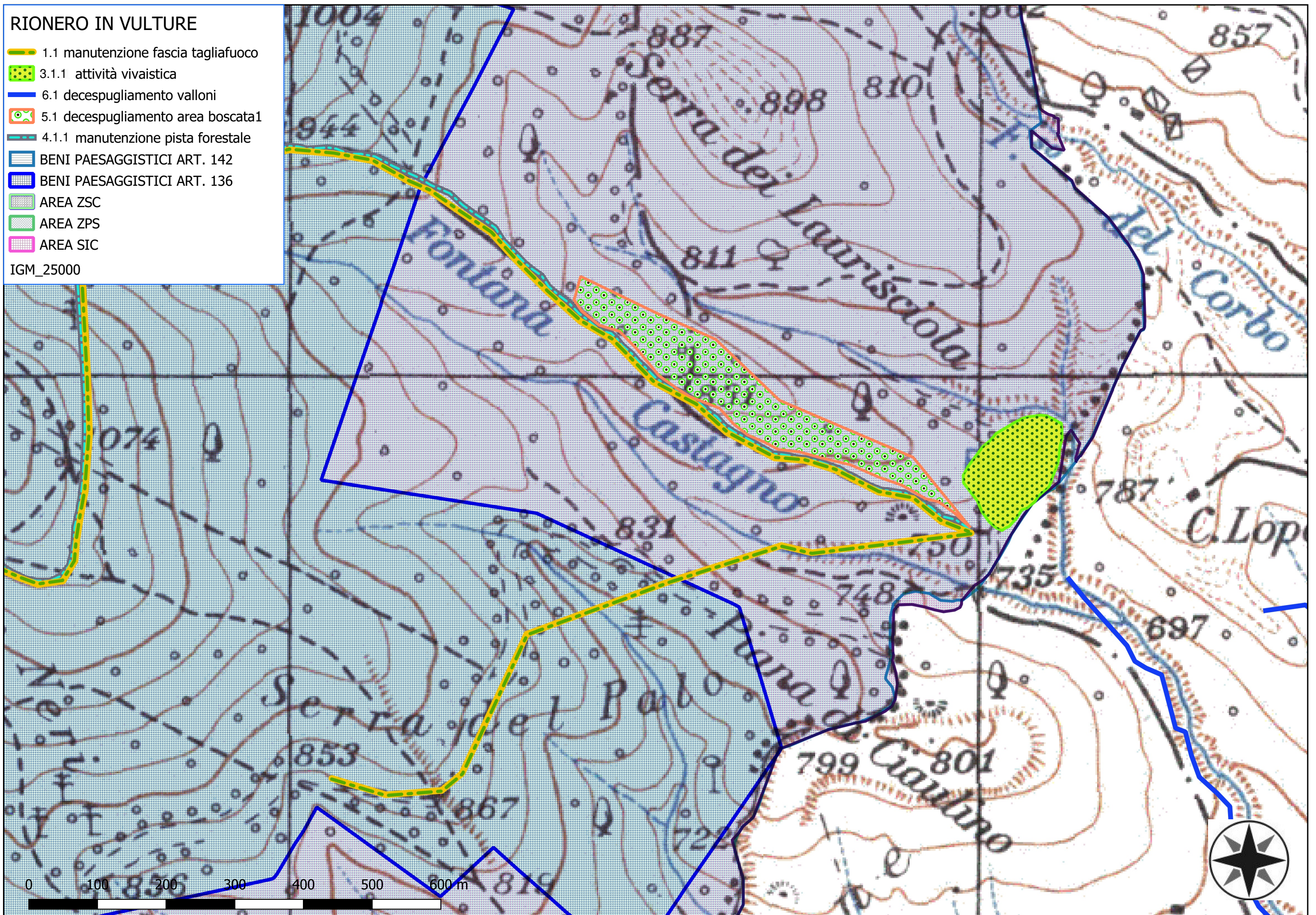

# RIONERO IN VULTURE

- 1.1 manutenzione fascia tagliafuoco
- 5.1 decespugliamento area boscata1
- 6.3.1 Decespugliamento scarpate stradali
- BENI PAESAGGISTICI ART. 142
- BENI PAESAGGISTICI ART. 136
- AREA ZSC
- AREA ZPS
- AREA SIC
- AREA PARCO

IGM\_25000



RIONERO IN VULTURE

- 6.1 decespugliamento fossi
- 6.1 decespugliamento valloni
- BENI PAESAGGISTICI ART. 142
- AREA ZSC
- AREA ZPS
- AREA SIC

IGM\_25000

