















RIONERO IN VULTURE

-  6.1 decespugliamento fossi1
-  1.1 manutenzione fascia tagliafuoco
-  9.1.1 attività vivaistica
-  4.1 decespugliamento valloni
-  7.1 decespugliamento area boscata1
-  3.1.1 manutenzione pista forestale
-  5.2.1 Decespugliamento scarpate stradali
-  BENI PAESAGGISTICI ART. 142
-  BENI PAESAGGISTICI ART. 136
-  AREA ZSC
-  AREA ZPS
-  verde urbano
-  AREA SIC
-  AREA PARCO

IGM_25000

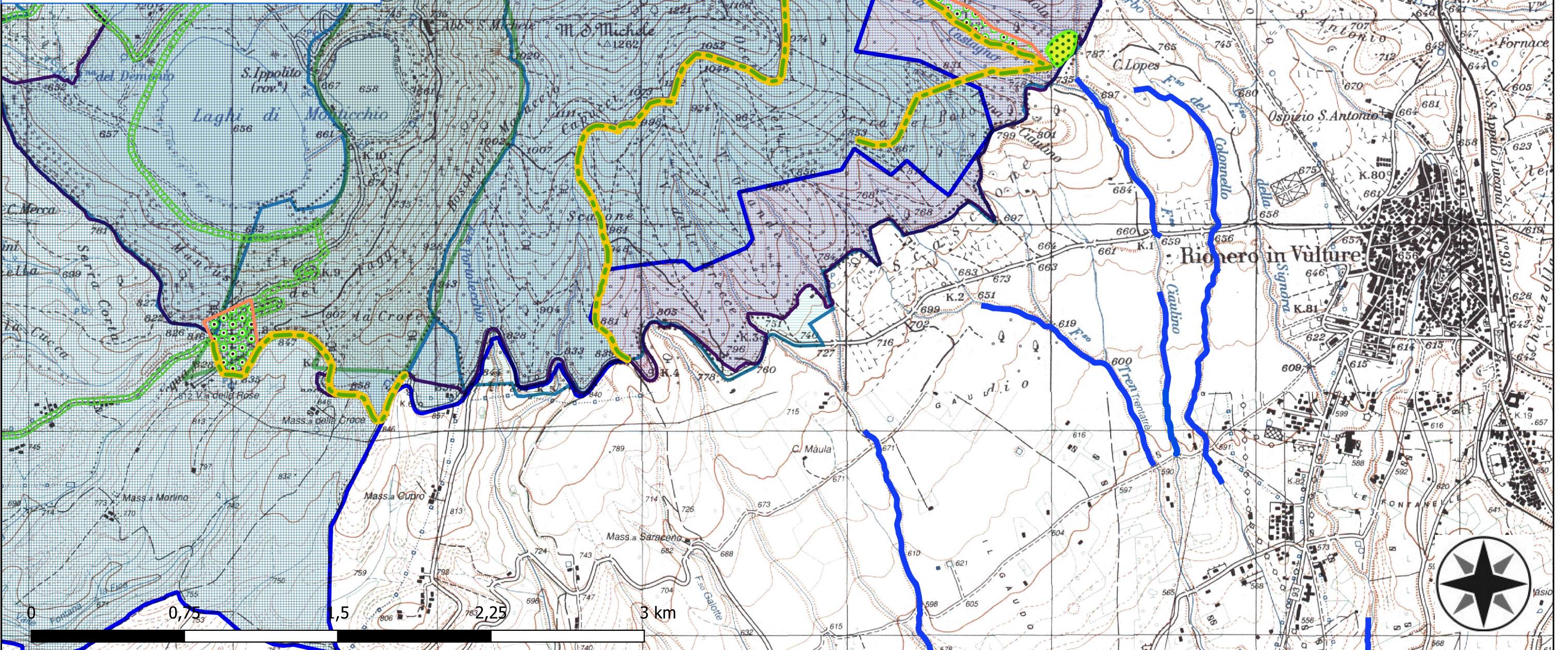

RIONERO IN VULTURE

- 1.1 manutenzione fascia tagliafuoco
- 9.1.1 attività vivaistica
- 4.1 decespugliamento valloni
- 7.1 decespugliamento area boscata1
- 3.1.1 manutenzione pista forestale
- BENI PAESAGGISTICI ART. 142
- BENI PAESAGGISTICI ART. 136
- AREA ZSC
- AREA ZPS
- AREA SIC

IGM_25000

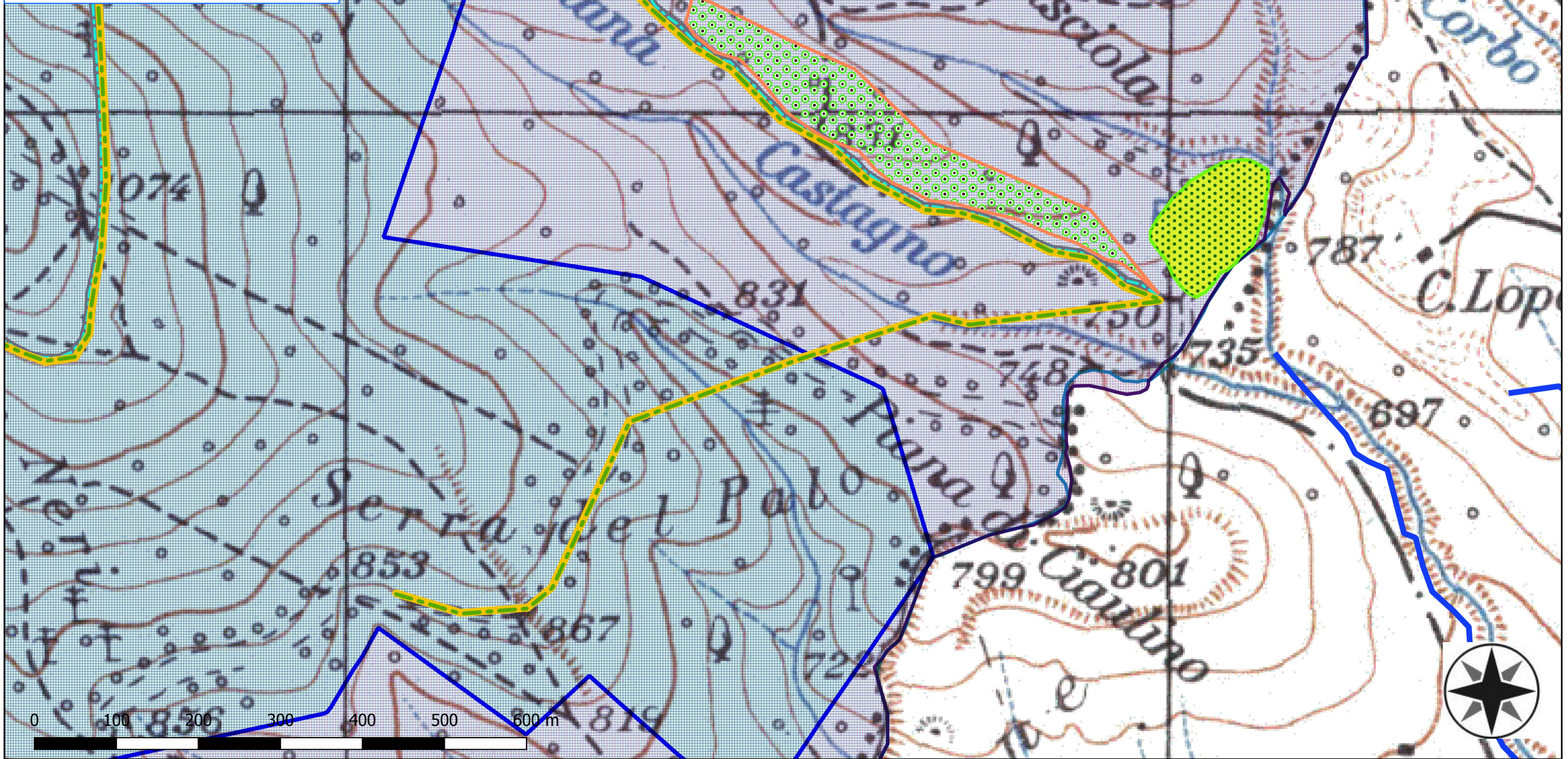

RIONERO IN VALTURA

- 6.1 decespugliamento fossi
- 4.1 decespugliamento valloni
- BENI PAESAGGISTICI ART. 142
- AREA ZSC
- AREA ZPS
- AREA SIC

IGM_25000

