













Legenda



ABRIOLA FORESTAZIONE PUBBLICA 2024

-  AREA PARCO
 -  AREA SIC
 -  AREA ZPS
 -  AREA ZSC
 -  AREA P_SIC
 -  BENI PAESAGGISTICI ART. 136
 -  BENI PAESAGGISTICI ART. 142
 -  CONFINI COMUNALI
 -  MANUTENZIONE DI VIALE TAGLIAFUOCO
 -  DECESPUGLIAMENTO ASTE FLUVIALI
 -  MANUTENZIONE DI SENTIERO
 -  VERDE URBANO E PERIURBANO
- IGM_25000

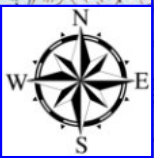
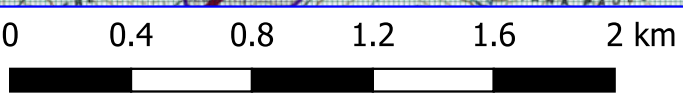
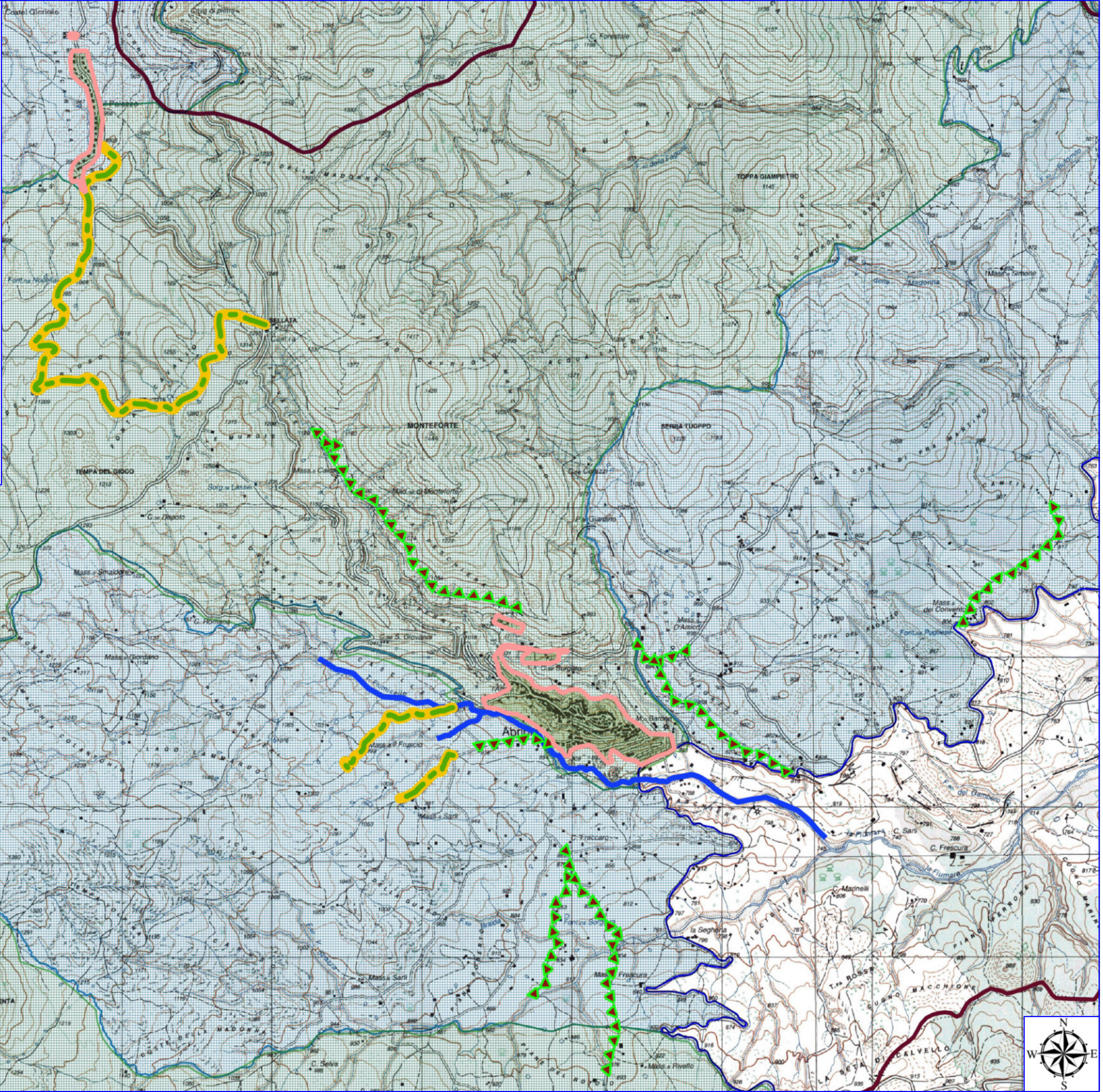

Legenda

ABRIOLA FORESTAZIONE PUBBLICA 2024

-  AREA PARCO
 -  AREA SIC
 -  AREA ZPS
 -  AREA ZSC
 -  AREA P_SIC
 -  BENI PAESAGGISTICI ART. 136
 -  BENI PAESAGGISTICI ART. 142
 -  CONFINI COMUNALI
 -  DECESPUGLIAMENTO SCARPATE STRADALI
 -  PULIZIA CUNETTE
- IGM_25000

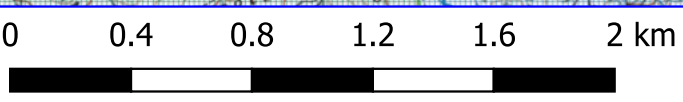
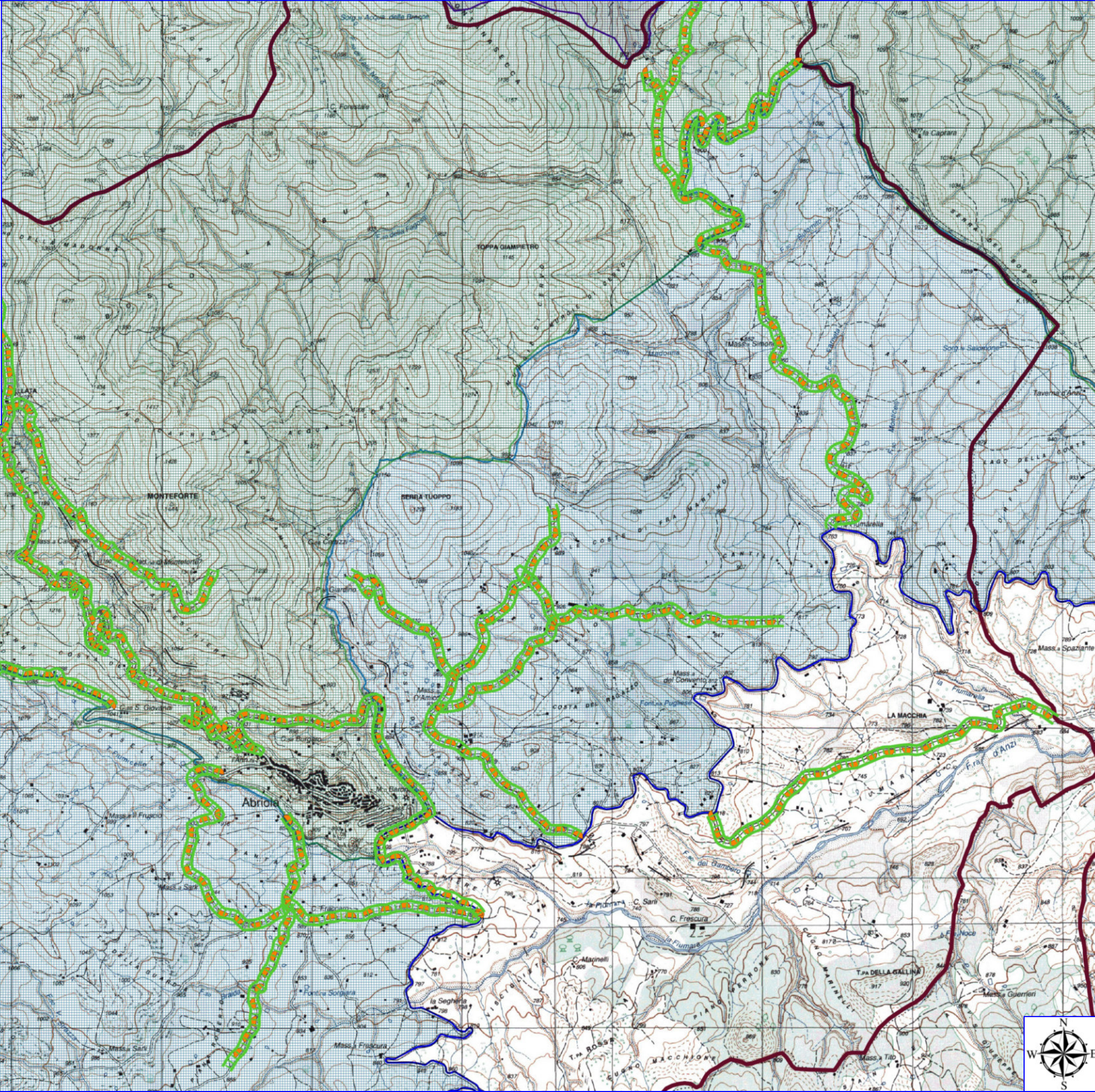

Legenda

ABRIOLA FORESTAZIONE PUBBLICA 2024

- AREA PARCO
 - AREA SIC
 - AREA ZPS
 - AREA ZSC
 - AREA P_SIC
 - BENI PAESAGGISTICI ART. 136
 - BENI PAESAGGISTICI ART. 142
 - CONFINI COMUNALI
 - DECESPUGLIAMENTO SCARPATE STRADALI
 - PULIZIA CUNETTE
- IGM_25000

