

















Legenda

POLICORO FORESTAZIONE PUBBLICA 2024

-  AREA PARCO
-  AREA SIC
-  AREA ZPS
-  AREA ZSC
-  AREA P_SIC
-  BENI PAESAGGISTICI ART. 136
-  BENI PAESAGGISTICI ART. 142
-  CONFINI COMUNALI
-  DECESPUGLIAMENTO ASTE FLUVIALI
-  MANUTENZIONE DI PISTA FORESTALE
-  MANUTENZIONE DI STRADA FORESTALE
-  MANUTENZIONE DI VIALE TAGLIAFUOCO
-  REALIZZAZIONE DI VIALE TAGLIAFUOCO
-  MANUTENZIONE DI SENTIERO
-  DECESPUGLIAMENTO SCARPATE STRADALI
-  PULIZIA CUNETTE
-  VERDE URBANO E PERIURBANO

IGM_25000

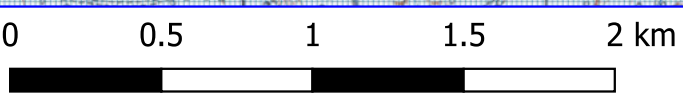
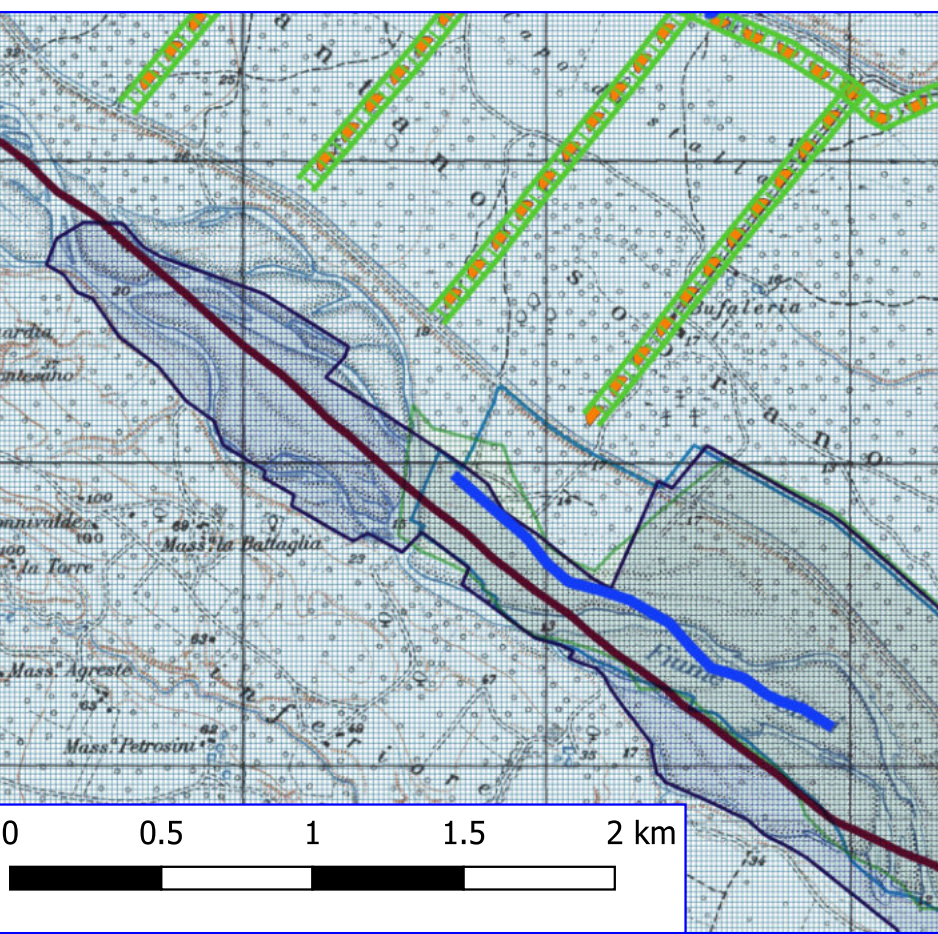
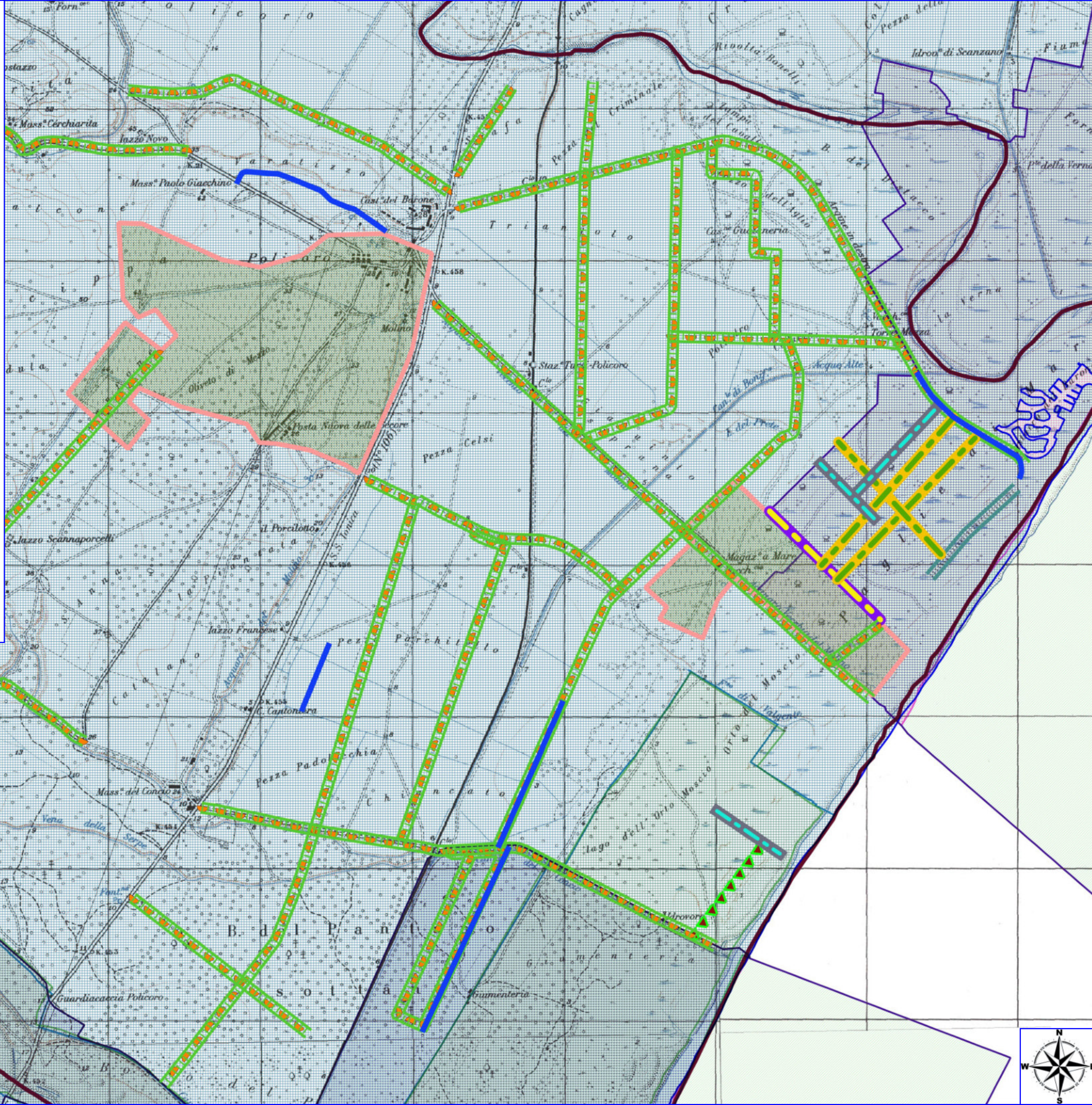

Legenda

POLICORO FORESTAZIONE PUBBLICA 2024

- AREA PARCO
- AREA SIC
- AREA ZPS
- AREA ZSC
- AREA P_SIC
- BENI PAESAGGISTICI ART. 136
- BENI PAESAGGISTICI ART. 142
- CONFINI COMUNALI
- DECESPUGLIAMENTO ASTE FLUVIALI
- DECESPUGLIAMENTO SCARPATE STRADALI
- PULIZIA CUNETTE
- VERDE URBANO E PERIURBANO

IGM_25000

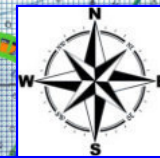
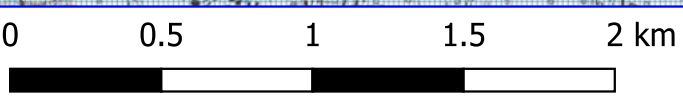
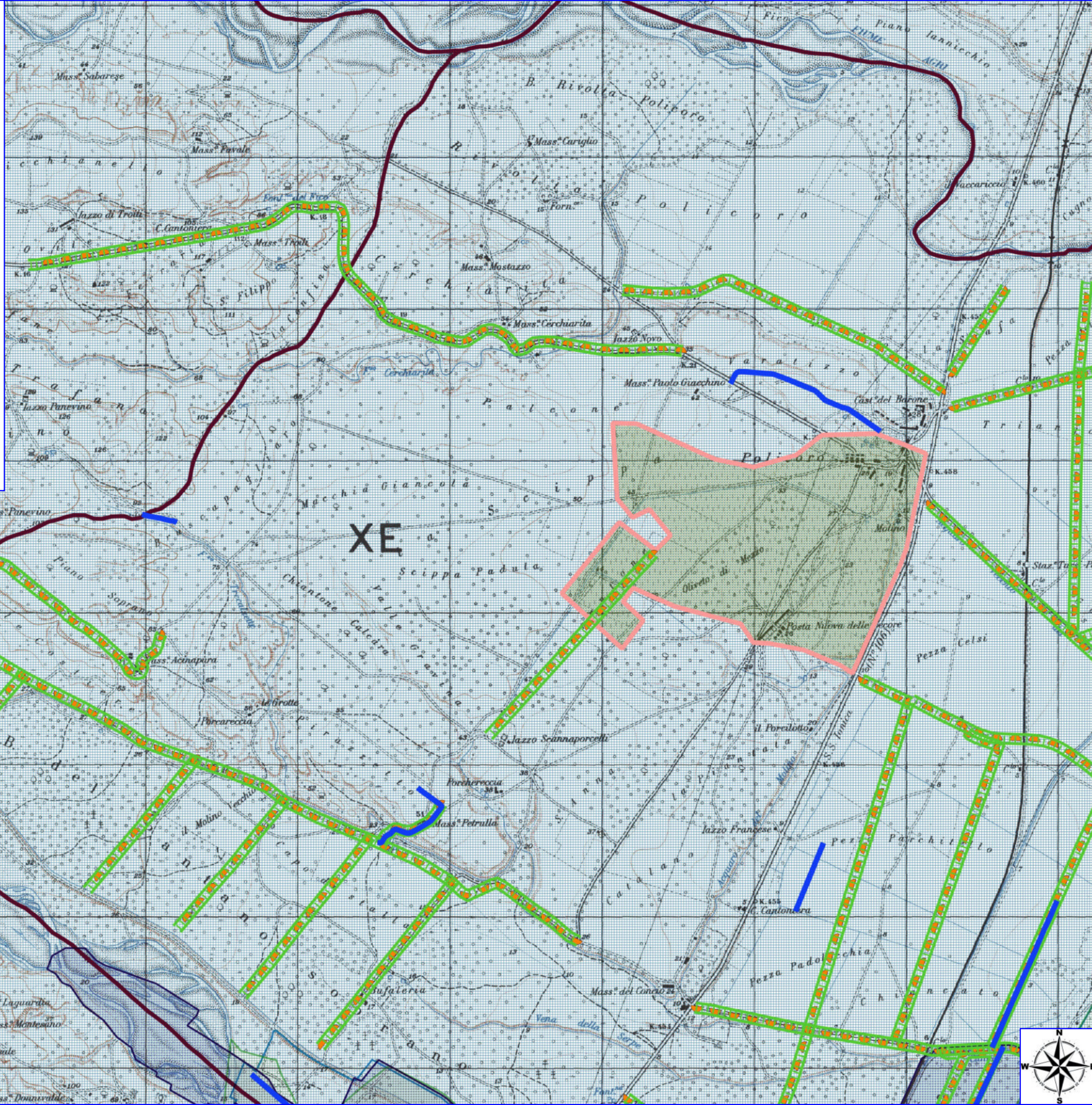

Legenda

POLICORO FORESTAZIONE PUBBLICA 2024

- AREA PARCO
- AREA SIC
- AREA ZPS
- AREA ZSC
- AREA P_SIC
- BENI PAESAGGISTICI ART. 136
- BENI PAESAGGISTICI ART. 142
- CONFINI COMUNALI
- DIRADAMENTO, RIPULITURE
- SPALCATURA
- DECESPUGLIAMENTO MANUALE

IGM_25000

